

## Copernicus EEA39 Border Expert product (raster 20m), version 3, Jan. 2019

For the provision of land monitoring services within COPERNICUS, a consistent, stable, sufficiently detailed boundary layer is required at EEA, which provides a "land mask" for the area that needs to be monitored. This metadata refers to the Border Expert product covering EEA38 and the United Kingdom (former EEA39) in raster format (TIFF) at 10m resolution. The Border Expert product is an intermediate product for which copyright restrictions apply, as in this product ungeneralised data from EuroGeographics EuroBoundary Map Version 12 is included. Use of this dataset has therefore to be agreed with EEA / EuroGeographics. The boundary layer is further derived from the EU-Hydro Coastline Version 3 from EEA, the EEA coastline for analysis Version 2, the EBM GISCO Hybrid Layer from EEA, the "Water and Wetness High Resolution Layer 2015" from EEA and the JRC-Global Surface Water Occurrence layer. The production of this EEA39 Border Expert Product was coordinated by the European Environment Agency in the frame of the EU Copernicus programme.

The production of this Border Expert Product was coordinated by the European Environment Agency in the frame of the EU Copernicus programme.

IMPORTANT NOTE: This dataset is only available for internal use within EEA in the context of the EU Copernicus programme. Copyright restrictions apply, as in this product ungeneralised data from EuroGeographics EuroBoundary Map Version 12 is included. Use of this dataset has therefore to be agreed with EEA and ultimately with EuroGeographics.

### Simple

<b>Date (Creation)</b>	2021-10-04		
<b>Date (Publication)</b>	2021-11-17		
<b>Edition</b>	03.00		
<b>Citation identifier</b>	eea_r_3035_20_m_copernicus-border-expert_i_2012-2018_v03_r00		
<b>Point of contact</b>	<b>Organisation name</b>	<b>Individual name</b>	<b>Electronic mail address</b> <b>Role</b>
	European Environment Agency		info@eea.eur info@eea.europa.eu Point of contact
	European Environment Agency		info@eea.eur info@eea.europa.eu Owner
<b>Maintenance and update frequency</b>	As needed		
<b>GEMET - INSPIRE themes, version 1.0</b>	<ul style="list-style-type: none"> <li><a href="#">Administrative units</a></li> </ul>		
<b>Keywords</b>			
<b>Keywords</b>			
<b>GEMET</b>	<ul style="list-style-type: none"> <li>administrative boundary</li> <li>coast</li> <li>national boundary</li> </ul>		
<b>Continents, countries, sea regions of the world.</b>	<ul style="list-style-type: none"> <li>United Kingdom</li> <li>EEA38 (from 2020)</li> </ul>		
<b>Spatial scope</b>	<ul style="list-style-type: none"> <li>European</li> </ul>		

<b>Access constraints</b>	Other restrictions
<b>Other constraints</b>	<a href="#">no limitations to public access</a>
<b>Use constraints</b>	Other restrictions
<b>Other constraints</b>	<p>INTELLECTUAL PROPERTY RIGHTS: The Commission (and EEA) is authorized to distribute derived geographic data and other derived products based on EuroGeographics Administrative and Topographic spatial datasets, if:</p> <p>(1) The original geometry is generalised to the equivalent of a scale of 1:3000000 or smaller, applying the same quality principles in terms of resolution and accuracy as for the original geographic data or if the content of information in terms of number of features is less or equal to 20% of the number of features in the original geographic data (for the data extent relevant to the data to be distributed),</p> <p>(2) The data is not used for commercial purpose and,</p> <p>(3) The source is acknowledged. More information about the acknowledgement of the source or metadata is given in the document "LicenseConditions.pdf" provided with the dataset.</p> <p>EEA standard re-use policy: unless otherwise indicated, re-use of content on the EEA website for commercial or non-commercial purposes is permitted free of charge, provided that the source is acknowledged ( <a href="http://www.eea.europa.eu/legal/copyright">http://www.eea.europa.eu/legal/copyright</a>). Copyright holder: European Environment Agency (EEA).</p>
<b>Spatial representation type</b>	Grid
<b>Distance</b>	20 m
<b>Language of dataset</b>	English
<b>Topic category</b>	<ul style="list-style-type: none"> <li>• Boundaries</li> </ul>

N

S

E

W



**Begin date**

2012-01-01

**End date**

2018-01-20

N

S

E

W



N

S

E

W



N

S

E

W



N

S

E

W

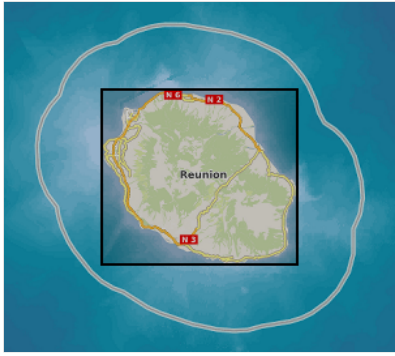

N

S

E

W





N

S

E

W

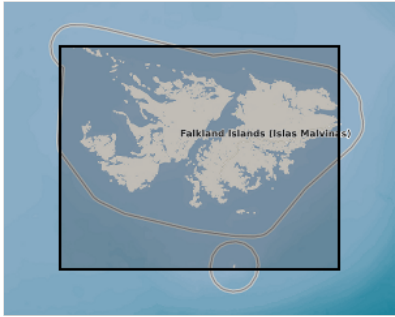

	N		S		E		W
--	---	--	---	--	---	--	---



CRS identifier	<a href="#">EPSG:3035</a>
CRS identifier	<a href="#">EPSG:32738</a>
CRS identifier	<a href="#">EPSG:32620</a>
CRS identifier	<a href="#">EPSG:32622</a>
CRS identifier	<a href="#">EPSG:32721</a>
Distribution format	<ul style="list-style-type: none"> <li>GeoTIFF ( )</li> </ul>

## OnLine resource

No information provided.

Hierarchy level	Dataset
-----------------	---------

## Conformance result

Date (Publication)	2010-12-08
Explanation	See the referenced specification

Statement	<p>This dataset is based on EU-Hydro Coastline Version 3 from EEA, the EEA coastline for analysis Version 2, the EBM GISCO Hybrid Layer from EEA, the EuroGeographics EuroBoundary Map Version 12, the "Water and Wetness High Resolution Layer 2015" from EEA and the JRC-Global Surface Water Occurrence layer.</p> <p>The production process is explained in the document provided with the dataset.</p>
-----------	---

Source	<ul style="list-style-type: none"> <li><a href="#">Copernicus EEA39 Border Expert product (vector), version 3, Jan. 2019</a></li> </ul>
--------	---

## Metadata

File identifier	37d1e0b9-8b0e-49f2-9671-fb9b43b0ae58 <a href="#">XML</a>								
Metadata language	English								
Character set	UTF8								
Hierarchy level	Dataset								
Date stamp	2023-02-03T12:13:50.074Z								
Metadata standard name	ISO 19115/19139								
Metadata standard version	1.0								
Metadata author	<table border="0"> <tr> <td>Organisation name</td> <td>Individual name</td> <td>Electronic mail address</td> <td>Role</td> </tr> <tr> <td></td> <td></td> <td></td> <td>Point</td> </tr> </table>	Organisation name	Individual name	Electronic mail address	Role				Point
Organisation name	Individual name	Electronic mail address	Role						
			Point						

## Overviews

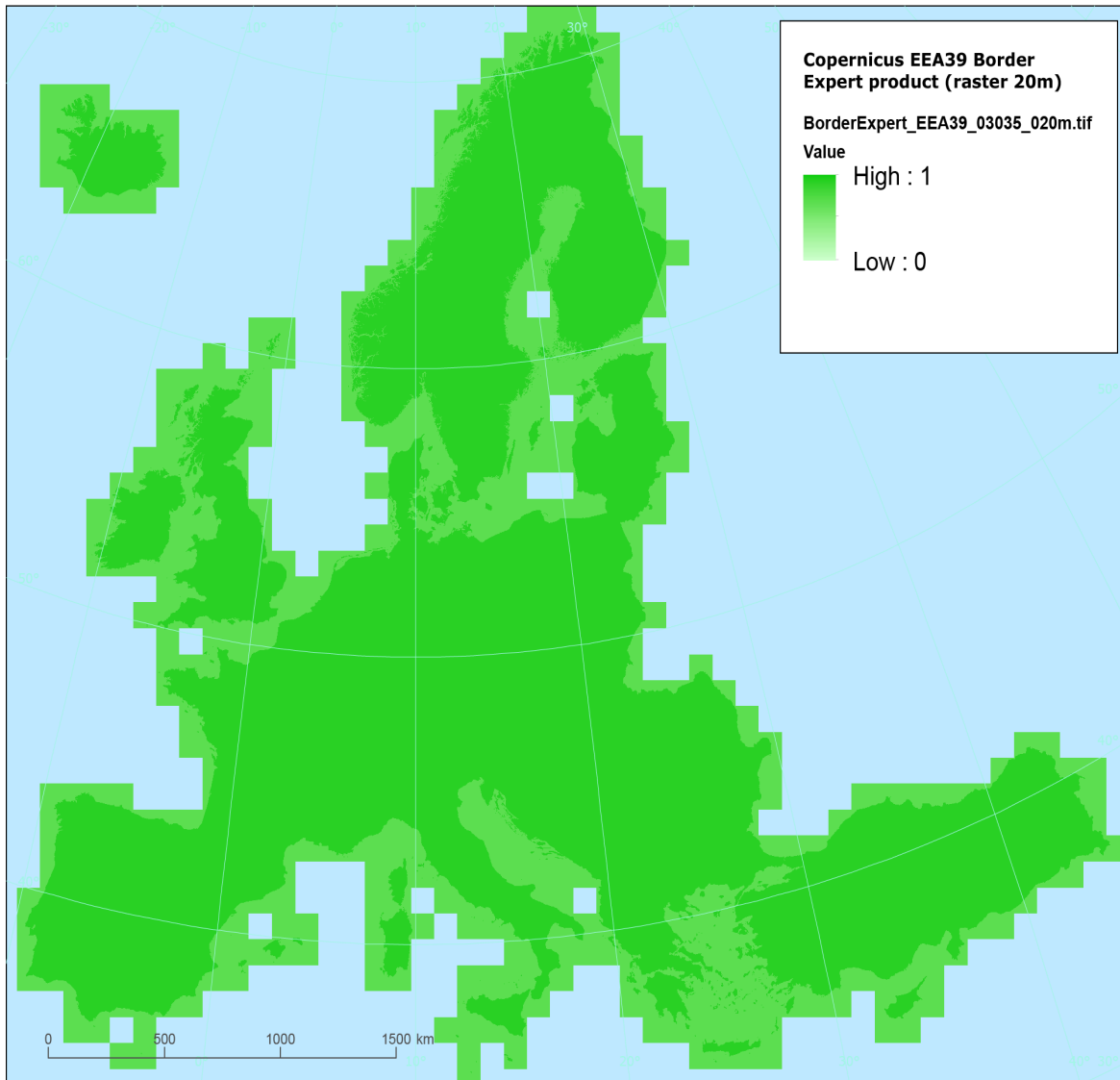

Reference data: © EuroGeographics, © FAO (UN), © TurkStat Source: European Commission – Eurostat/GISCO

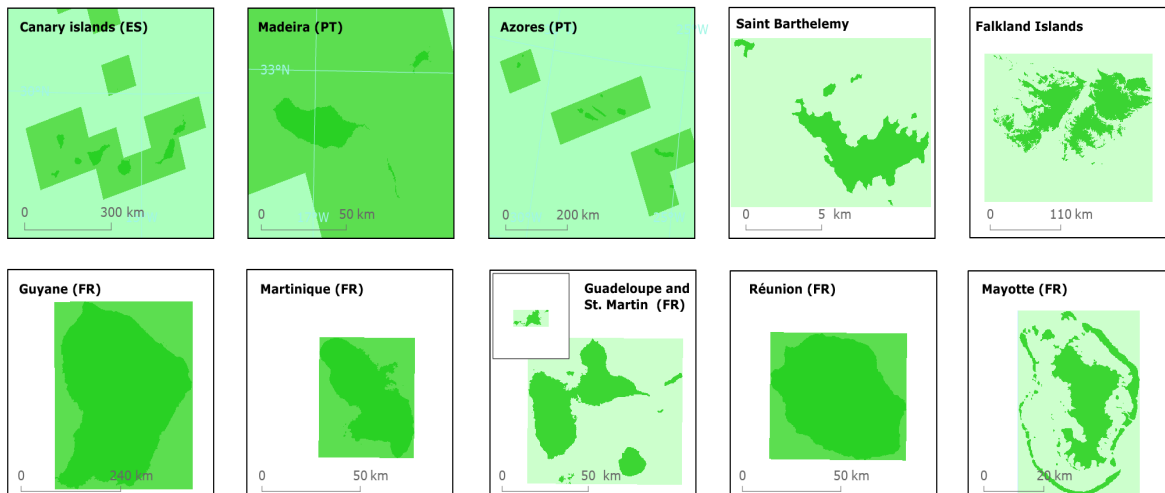

Provided by

