

## Harmonized imperviousness time series

The harmonized Imperviousness time series covers layers combine visual interpretation and modelling with the original CLMS Imperviousness Density layers and the CLMS CLC+ Backbone raster layer to provide a harmonized time series for the monitoring of the evolution of soil sealing in Europe.

### Simple

|                     |  |
|---------------------|--|
| Date (Publication)  | 2024-06-27                             |
| Citation identifier | copernicus_harmonized-imperviousness_s |

### Point of contact

No information provided.

|  |  |
|--|--|
| Continents, countries, sea regions of the world. | <ul style="list-style-type: none"> <li>EEA38 (from 2020)</li> <li>United Kingdom</li> </ul>                            |
| EEA Management Plan                              | <ul style="list-style-type: none"> <li>2024 2.2.4</li> </ul>   |
| Keywords   |  |
| Keywords   |  |
| EEA topics                                       | <ul style="list-style-type: none"> <li><a href="#">Land use</a></li> <li><a href="#">Climate mitigation</a></li> </ul> |
| GEMET  | <ul style="list-style-type: none"> <li><a href="#">land use</a></li> <li><a href="#">general</a></li> </ul>            |
| GEMET - INSPIRE themes, version 1.0              | <ul style="list-style-type: none"> <li><a href="#">Land use</a></li> </ul>   |
| Spatial scope                                    | <ul style="list-style-type: none"> <li>European</li> </ul>   |
| Aggregate DatasetIdentifier                      | 7db5272f-5825-442b-9fa0-8b1c424f4ff1   |
| Association Type                                 | Is composed of   |
| Aggregate DatasetIdentifier                      | de2df446-c93b-4bea-8fc1-cad0d1d976ce   |
| Association Type                                 | Is composed of   |
| Aggregate DatasetIdentifier                      | 971345a4-c826-49ab-9c61-46d48dbc509b   |
| Association Type                                 | Is composed of   |
| Aggregate DatasetIdentifier                      | deea2778-7023-4b81-8eab-8f3a0ac43661   |
| Association Type                                 | Is composed of   |
| Aggregate DatasetIdentifier                      | 1e42e939-73ec-4e82-82ae-3625ecffc907   |
| Association Type                                 | Is composed of   |
| Spatial representation type                      | Grid   |
| Denominator                                      | 100000   |

|                            |   |
|----------------------------|---|
| <b>Language of dataset</b> | English   |
| <b>Character set</b>       | UTF8  |
| <b>Topic category</b>      | <ul style="list-style-type: none"><li>• Environment</li></ul> |

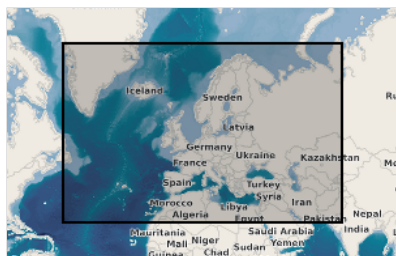

|                   |            |
|-------------------|------------|
| <b>Begin date</b> | 2006-01-01 |
| <b>End date</b>   | 2008-12-31 |
| <b>Begin date</b> | 2009-01-01 |
| <b>End date</b>   | 2011-12-31 |
| <b>Begin date</b> | 2012-01-01 |
| <b>End date</b>   | 2014-12-31 |
| <b>Begin date</b> | 2015-01-01 |
| <b>End date</b>   | 2017-12-31 |

## Metadata

|                                  |  |
|----------------------------------|--|
| <b>File identifier</b>           | b7a037c5-4c0a-47df-8d5d-17d0ce8e1fee <a href="#">XML</a> |
| <b>Metadata language</b>         | English  |
| <b>Character set</b>             | UTF8   |
| <b>Hierarchy level</b>           | Series   |
| <b>Date stamp</b>                | 2024-07-03T12:16:57.069598Z                              |
| <b>Metadata standard name</b>    | ISO 19115:2003/19139                                     |
| <b>Metadata standard version</b> | 1.0  |

## Overviews

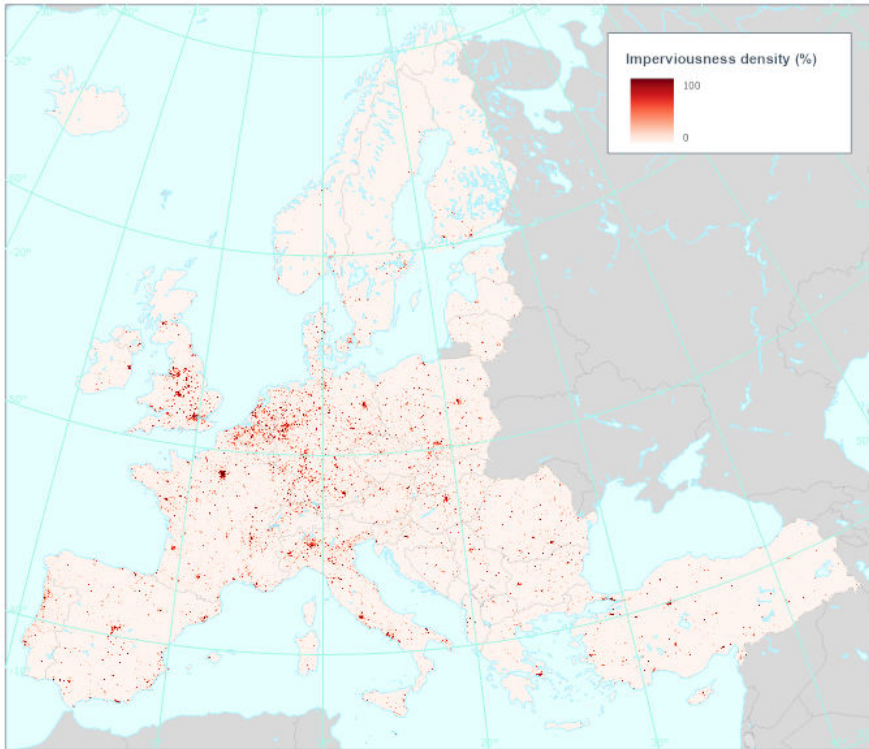

Reference data: © EuroGeographics, © FAO (UN), © TurkStat Source: European Commission – Eurostat/GISCO

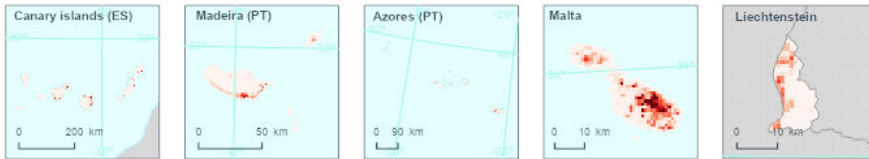

Provided by

