

Urban Atlas

The Urban Atlas provides pan-European comparable land cover and land use information for the selected Functional Urban Areas (FUA) in Europe and the United Kingdom.

The product has a six years update cycle and is available for the 2006, 2012 and 2018 reference years including the change layers.

For the 2012 and 2018 reference years a derived from FUAs separate street tree layer is available, and for the 2012 reference year the product suite is complemented with Building Height layer.

The Urban Atlas is a joint initiative of the DG REGIO and the European Union's Copernicus Land Monitoring Service.

Simple

Date (Publication)	2022-10-06			
Citation identifier	copernicus_urban-atlas_s			
Citation identifier	DAT-190-en			
Point of contact	Organisation name	Individual name	Electronic mail address	Website Role
	European Environment Agency		copernicus@eea.europa.eu	https://land.copernicus.eu Distributor
Continents, countries, sea regions of the world.	<ul style="list-style-type: none"> • United Kingdom • Iceland • Türkiye • Serbia • Bosnia and Herzegovina • Kosovo (UNSCR 1244/99) • North Macedonia • Albania • Norway • Switzerland • Montenegro • EU27 (from 2020) • EEA38 (from 2020) • EEA39 • EU27 (2007-2013) 			
EEA Management Plan	<ul style="list-style-type: none"> • 2018 3.6.2 			
EEA topics	<ul style="list-style-type: none"> • Land use • Buildings and construction • Environmental health impacts 			

	<ul style="list-style-type: none"> Urban sustainability
GEMET	<ul style="list-style-type: none"> land cover building landscape alteration urban area model land use land
GEMET - INSPIRE themes, version 1.0	<ul style="list-style-type: none"> Land use Elevation Land cover
Spatial scope	<ul style="list-style-type: none"> European
Aggregate Datasetidentifier	55854f4a-19b7-49f3-abd3-4f974a683d6f
Association Type	Is composed of
Aggregate Datasetidentifier	fb4dffa1-6ceb-4cc0-8372-1ed354c285e6
Association Type	Is composed of
Aggregate Datasetidentifier	d11f66eb-a6c5-4687-b32e-881d78ec879d
Association Type	Is composed of
Aggregate Datasetidentifier	047f71ee-dec6-4c7b-8044-7a153c025588
Association Type	Is composed of
Aggregate Datasetidentifier	551d6741-84d0-43fb-bda8-1768d51bbb4c
Association Type	Is composed of
Aggregate Datasetidentifier	205691b3-7ae9-41dd-abf1-1fb60d72c8c
Association Type	Is composed of
Aggregate Datasetidentifier	949683b7-5795-4c72-845f-77d049010649
Association Type	Is composed of
Aggregate Datasetidentifier	debc1869-a4a2-4611-ae95-daeefce23490
Association Type	Is composed of
Aggregate Datasetidentifier	42690e05-edf4-43fc-8020-33e130f62023
Association Type	Is composed of
Spatial representation type	Grid
Spatial representation type	Vector
Language of dataset	English
Character set	UTF8

Topic category

- Elevation
- Environment
- Imagery base maps earth cover

N

S

E

W



N

S

E

W

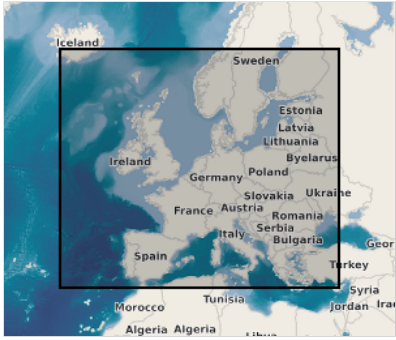

N

S

E

W



N

S

E

W



N

S

E

W



N

S

E

W



N

S

E

W

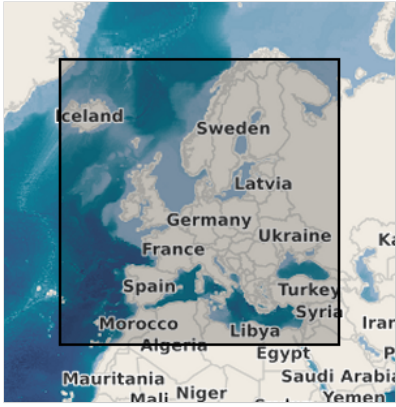

N

S

E

W

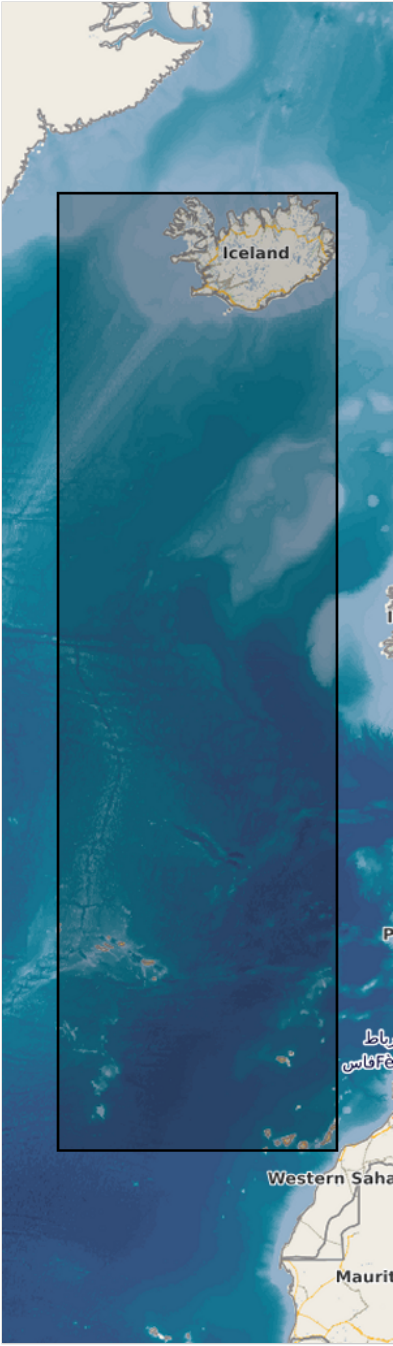

N

S

E

W



N

S

E

W





Begin date	2005-01-01
End date	2007-12-31
Begin date	2005-01-01
End date	2013-12-31
Begin date	2011-01-01
End date	2013-12-31
Begin date	2011-01-01
End date	2014-12-31
Begin date	2011-01-01
End date	2019-12-31
Begin date	2012-01-01
End date	2014-12-31
Begin date	2017-01-01
End date	2018-12-31
Begin date	2017-01-01
End date	2019-12-31

Metadata

File identifier	e006507d-15c8-49e6-959c-53b61facd873 XML
Metadata language	English
Character set	UTF8
Hierarchy level	Series

Date stamp	2024-02-14T12:11:55.104Z		
Metadata standard name	ISO 19115:2003/19139		
Metadata standard version	1.0		
Metadata author	Organisation name	Individual name	Electronic mail address Website Role
	European Environment Agency		sdi@eea.europa.eu Point of contact

Overviews

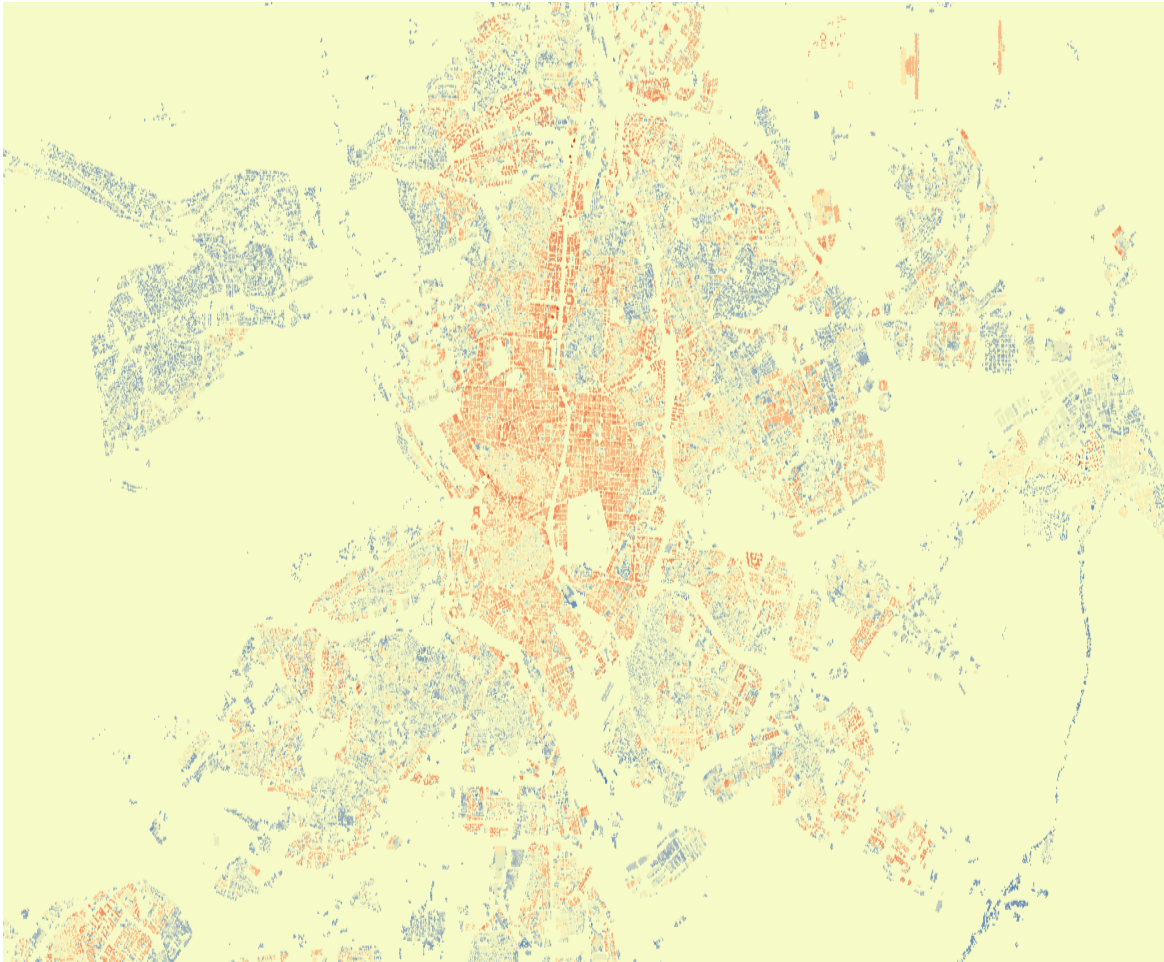

Provided by

